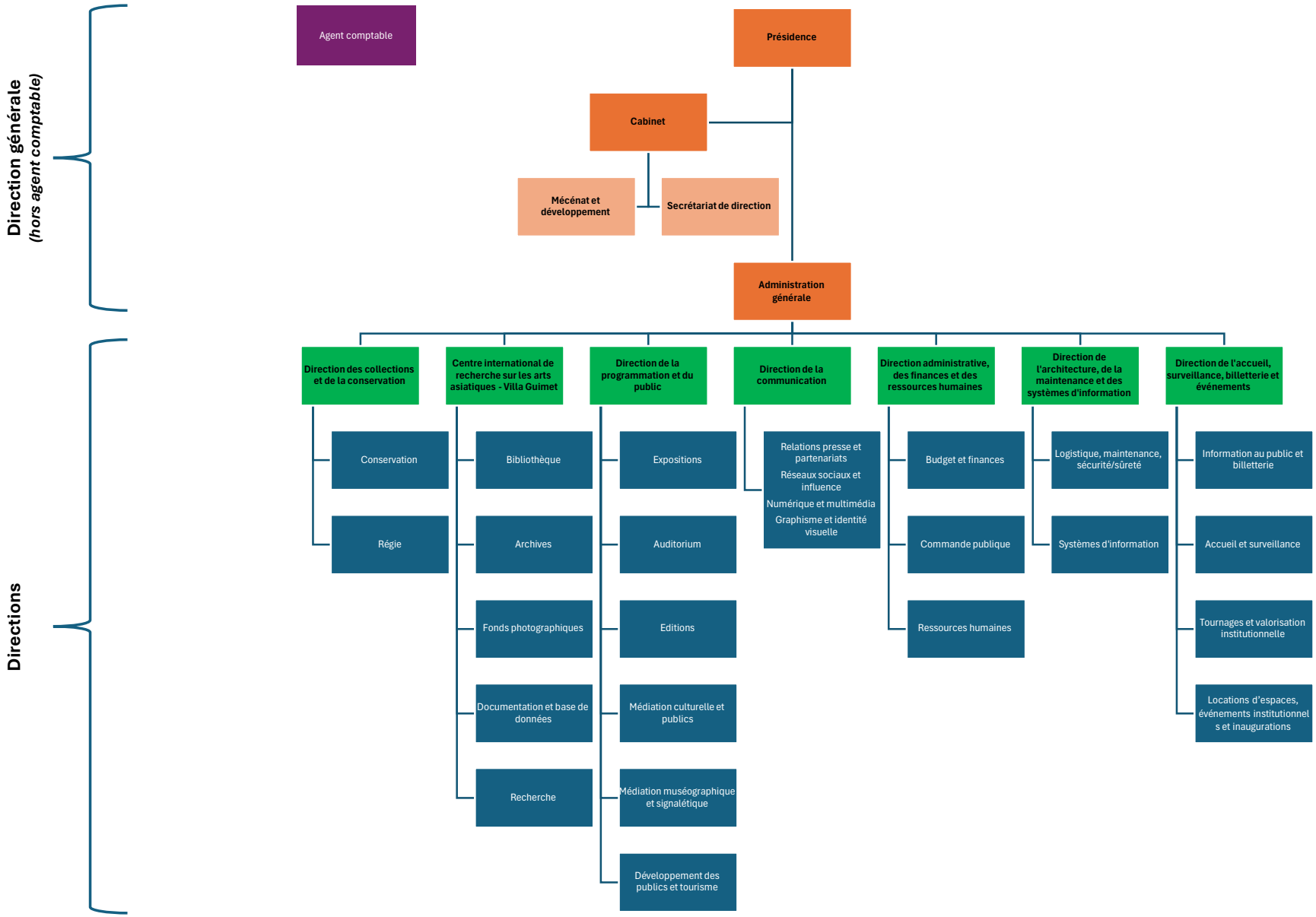Guimet
Musée national des arts asiatiques